1-SHILLONG (ST) PARLIAMENTARY CONSTITUENCY (LOK SABHA)

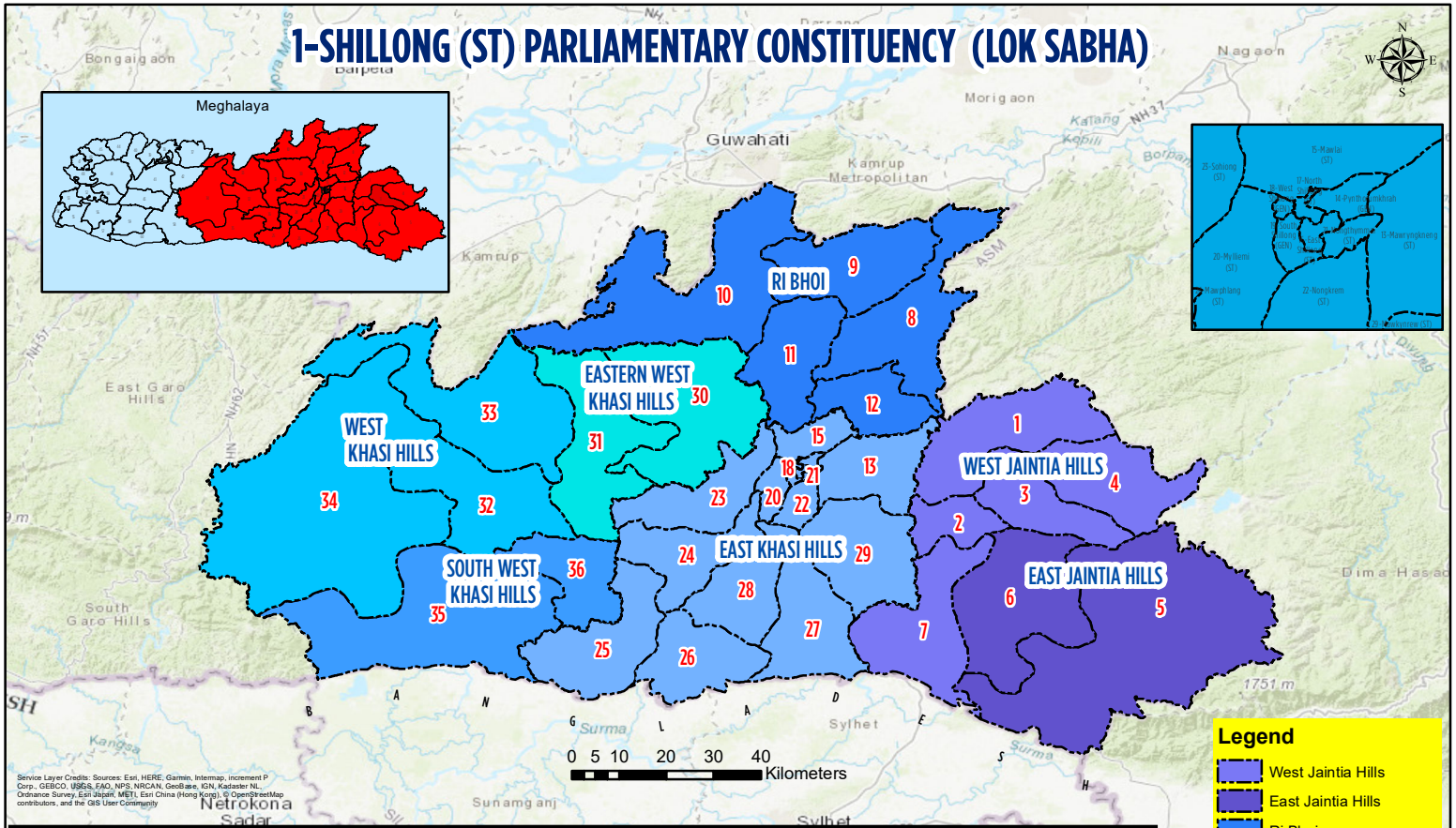

1-Shillong (ST) Parliamentary Constituency																	
AC-No.	AC-Name	District	AC-No.	AC-Name	District	AC-No.	AC-Name	District	AC-No.	AC-Name	District	AC-No.	AC-Name	District	AC-No.	AC-Name	District
1	Nartiang	West Jaintia Hills	7	Amlarem	West Jaintia Hills	13	Mawryngkneng	East Khasi Hills	19	South Shillong	East Khasi Hills	25	Mawsynram	East Khasi Hills	31	Mawthadaraishan	Eastern West Khasi Hills
2	Jowai	West Jaintia Hills	8	Mawhati	Ri Bhoi	14	Pynthorumkhrah	East Khasi Hills	20	Mylliem	East Khasi Hills	26	Shella	East Khasi Hills	32	Nongstoin	West Khasi Hills
3	Mokaiaw	West Jaintia Hills	9	Nongpoh	Ri Bhoi	15	Mawlai	East Khasi Hills	21	Nongthymmai	East Khasi Hills	27	Pynursla	East Khasi Hills	33	Rambrai Jyrngam	West Khasi Hills
4	Raliang	West Jaintia Hills	10	Jirang	Ri Bhoi	16	East Shillong	East Khasi Hills	22	Nongkrem	East Khasi Hills	28	Sohra	East Khasi Hills	34	Mawshynrut	West Khasi Hills
5	Khliehriat	East Jaintia Hills	11	Umsning	Ri Bhoi	17	North Shillong	East Khasi Hills	23	Sohiong	East Khasi Hills	29	Mawkynrew	East Khasi Hills	35	Ranikor	South West Khasi Hills
6	Sutnga Saipung	East Jaintia Hills	12	Umroi	Ri Bhoi	18	West Shillong	East Khasi Hills	24	Mawphlang	East Khasi Hills	30	Mairang	Eastern West Khasi Hills	36	Mawkyrwat	South West Khasi Hills

Disclaimer: Background Basemap is meant for cartographic display only.

Prepared : O/o CEO Meghalaya, Computer Cell